

NOTES

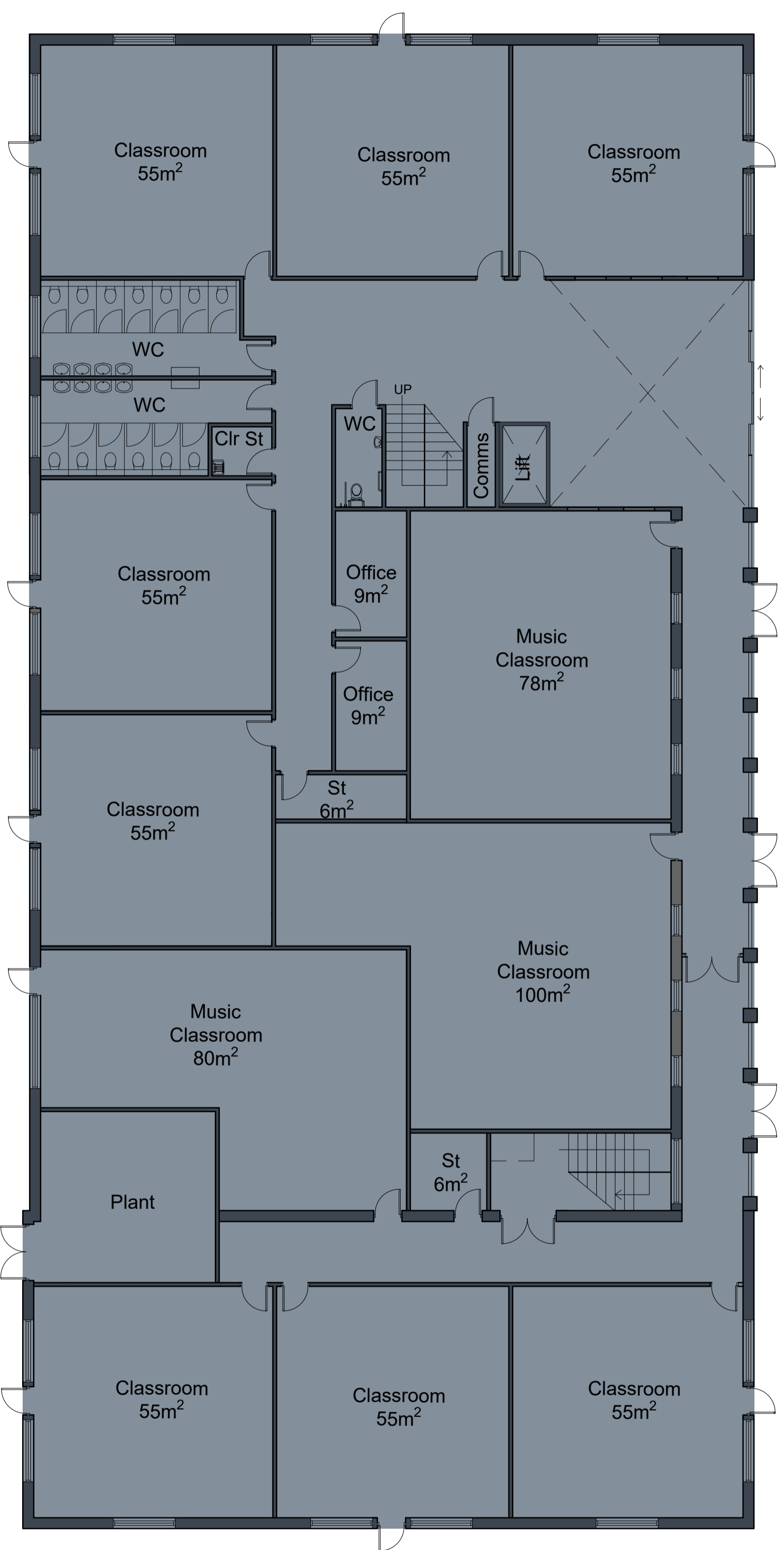

Ground Floor

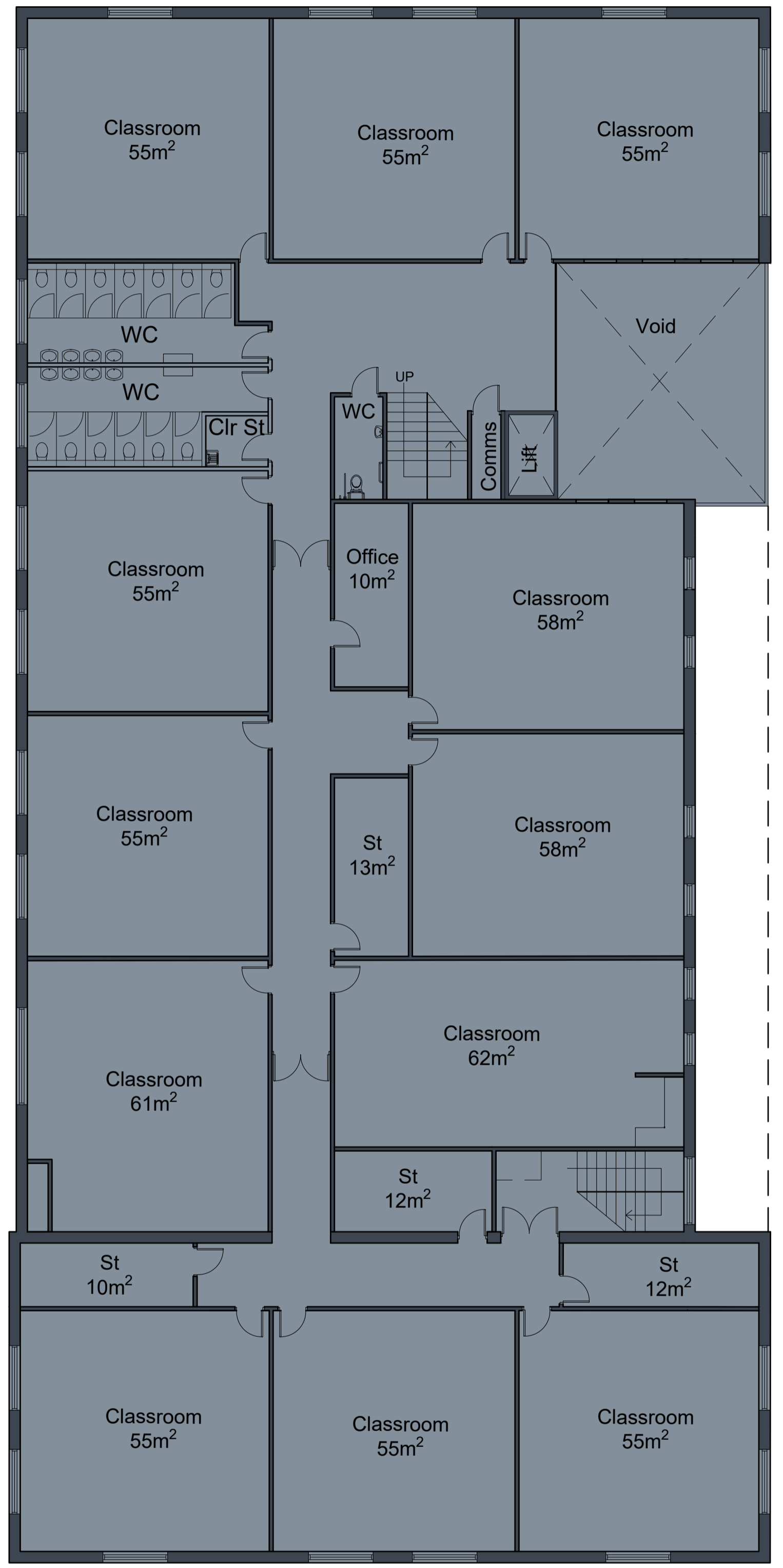

First Floor

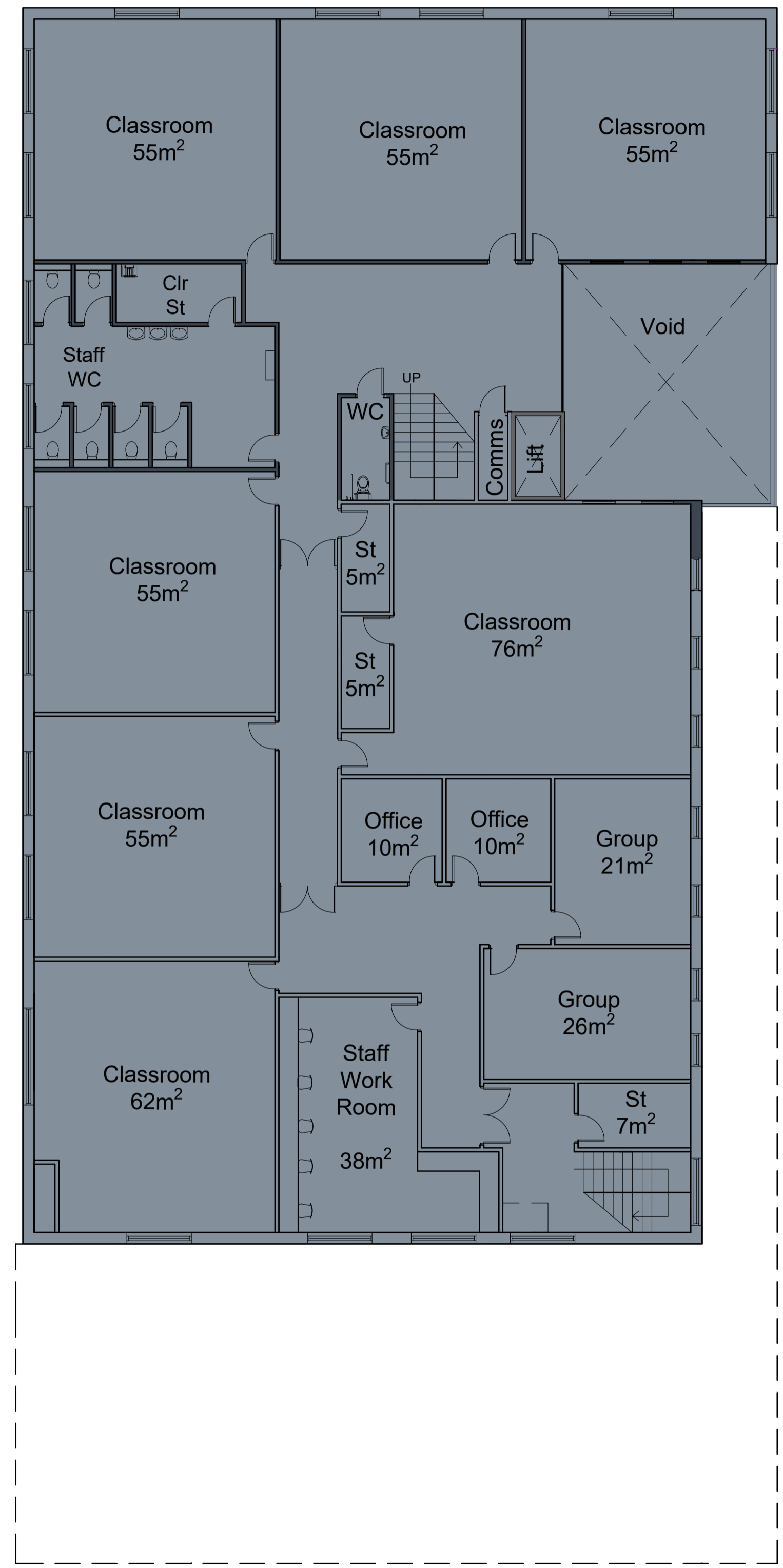

Second Floor

Rev	Date	Comments	By

STATUS
PLANNING

Client
South Manchester Learning Trust
Altrincham College, WA15 8QW

Project Title
Expansion

Drawing Title
Proposed Layout Plans

Scale NTS	Drawn by ND	Date Feb 2024
Job no. 2206-04	Drawing no. 03	Revision no.

LMM
Lancaster Maloney Martin

Registered Office:
Equitas House Unit 6 Station View Rhine Court Stockport SK7 5ER
Tel: 0161 477 3500
E-mail: administration@lmm-ld.co.uk | Website: www.lmm-ld.co.uk
Registered in England No. 4949221