

NOTES

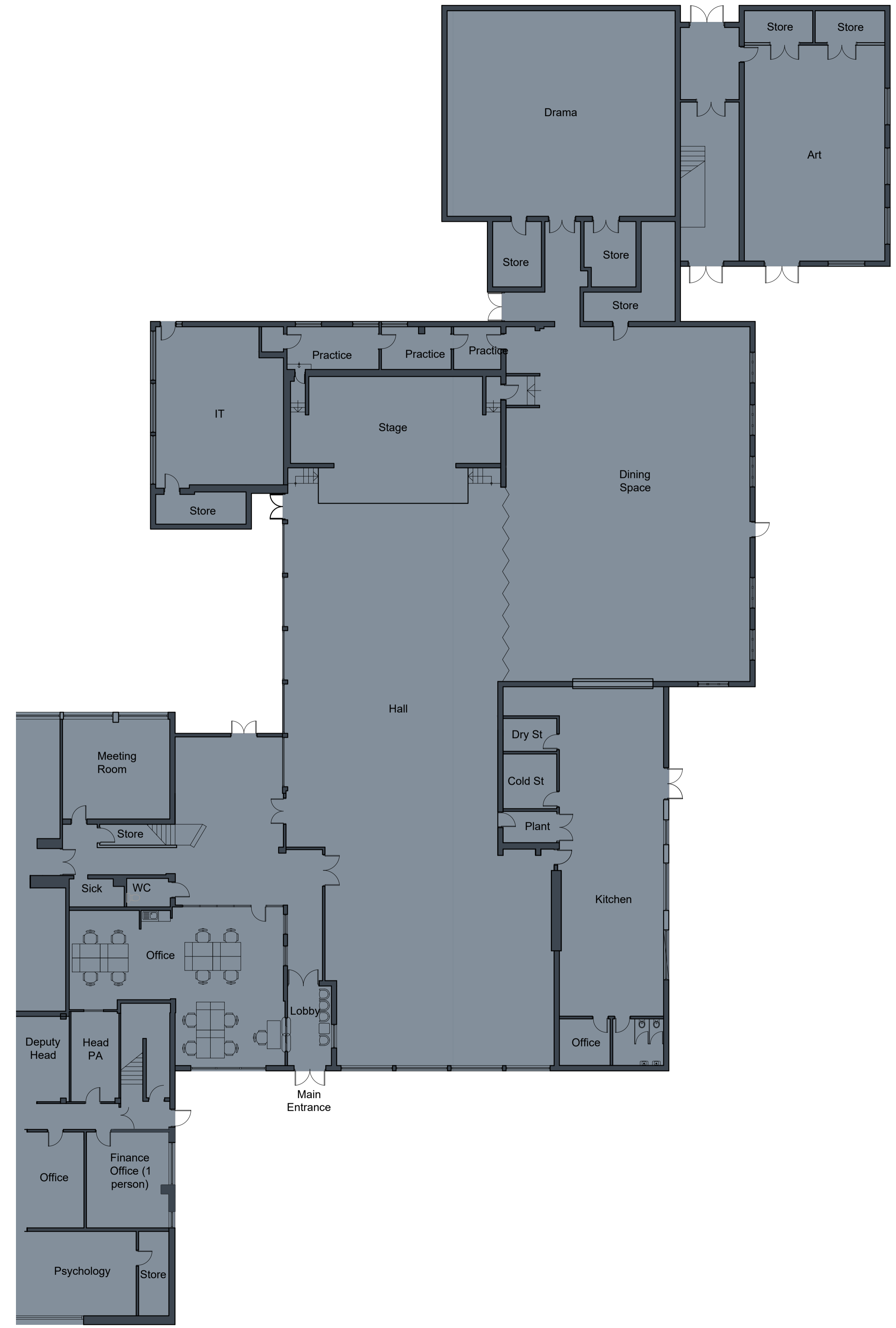

Existing Layout Plan



Proposed Layout Plan

Rev	Date	Comments	By

STATUS  
**PLANNING**

Client  
**South Manchester Learning Trust**  
Altrincham College, WA15 8QW

Project Title  
**Expansion**

Drawing Title  
**Dining Hall Existing and Proposed Layout Plans**

Scale NTS	Drawn by ND	Date Feb 2024
Job no. 2206-04	Drawing no. 07	Revision no.

**Lancaster Maloney Martin**  
Registered Office:  
Equitas House Unit 6 Station View Riverside Court Stockport SK7 5ER  
Tel: 0161 477 3500  
E-mail: administration@lmm-ld.co.uk | Website: www.lmm-ld.co.uk  
Registered in England No. 4949521