

© Copyright: All rights reserved. This drawing must not be reproduced without permission. Do not scale from this drawing. All dimensions are in millimetres unless otherwise stated. Any discrepancies should be reported to the Architect.

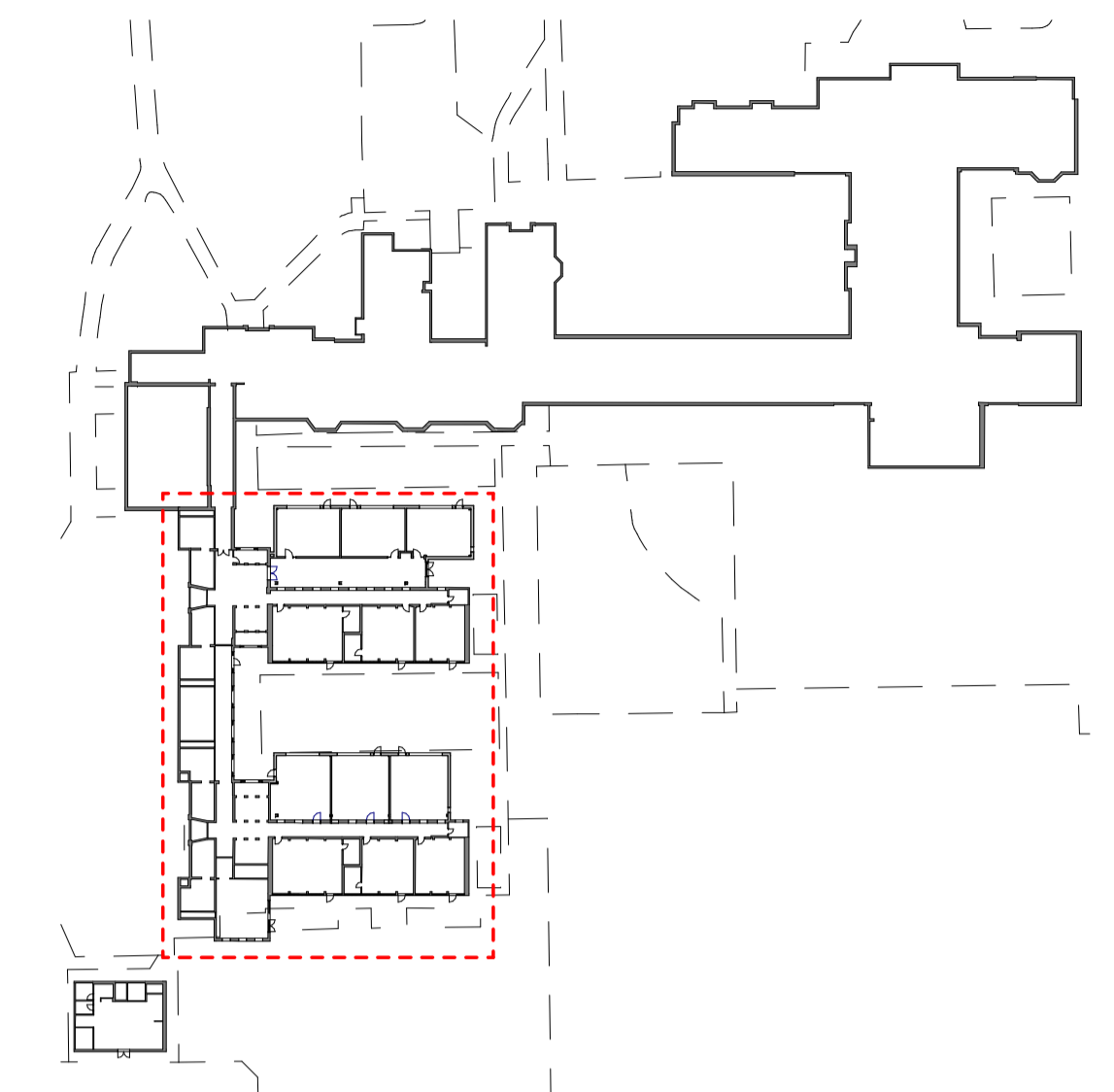

Key Plan
1: 1000 @ A1

Areas

Existing GIA	3,803 sqm
Proposed GIA	469.5 sqm
Total GIA	4,272.5 sqm

Proposed GF Plan
1: 100 @ A1

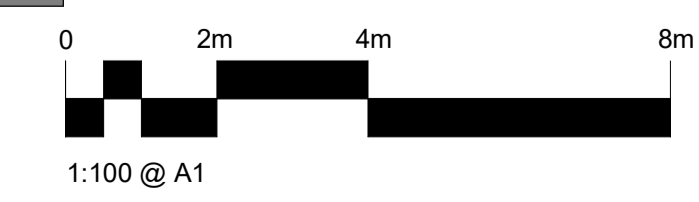

P01	Issued for comment	12/07/22	KL	PH
Revision	Description	Date	Drawn	Checked

Halliday Meecham Architects Limited
 111 Piccadilly Manchester M1 2HY
 +44 (0)161 661 5566
 4 Devonshire Street London W1W 5DT
 +44 (0)203 440 5175
 hma@hallidaymeecham.com
 www.hallidaymeecham.com



Client: Trafford Borough Council
Project: Davyhulme Primary School
Phase/Location: Canterbury Rd, Urmston, Manchester M41 0RX
Drawing: Proposed GF Plan

Scale @ A1	Scale @ A3	Date	Drawn	Checked	Job No.	Drawing No.
1:100	NTS	28/06/22	EA	KL	5511	00200

Drawing Ref. **5511-HMA-ZZ-00-DR-A-00200** Revision **P01**