

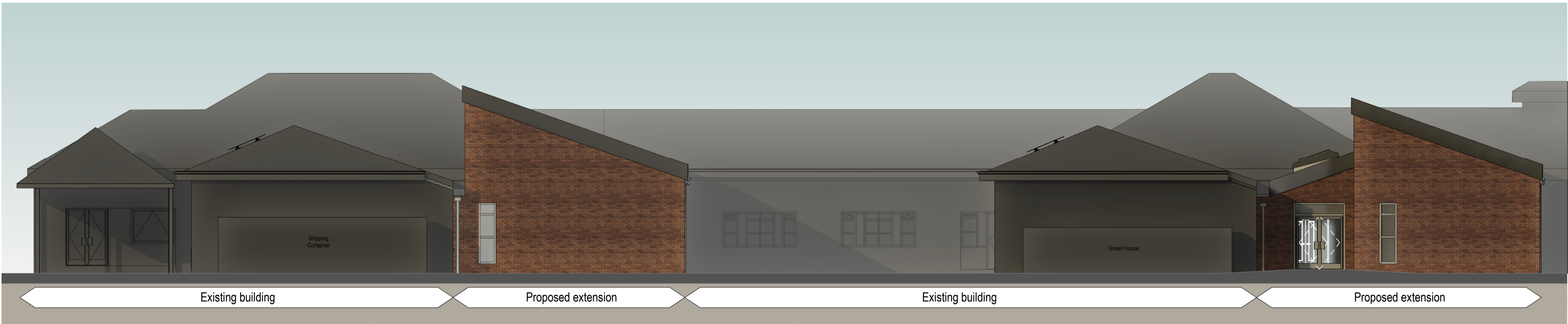

1 Proposed KS1 elevation - north
1 : 100 @ A1



2 Proposed KS2 elevation - north
1 : 100 @ A1



3 Proposed east elevation
1 : 100 @ A1

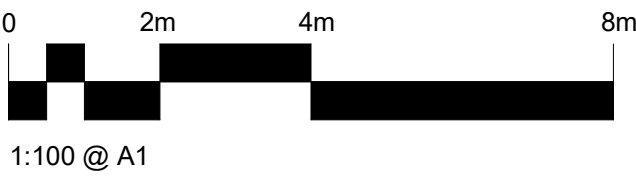

© Copyright: All rights reserved. This drawing must not be reproduced without permission. Do not scale from this drawing. All dimensions are in millimetres unless otherwise stated. Any discrepancies should be reported to the Architect.

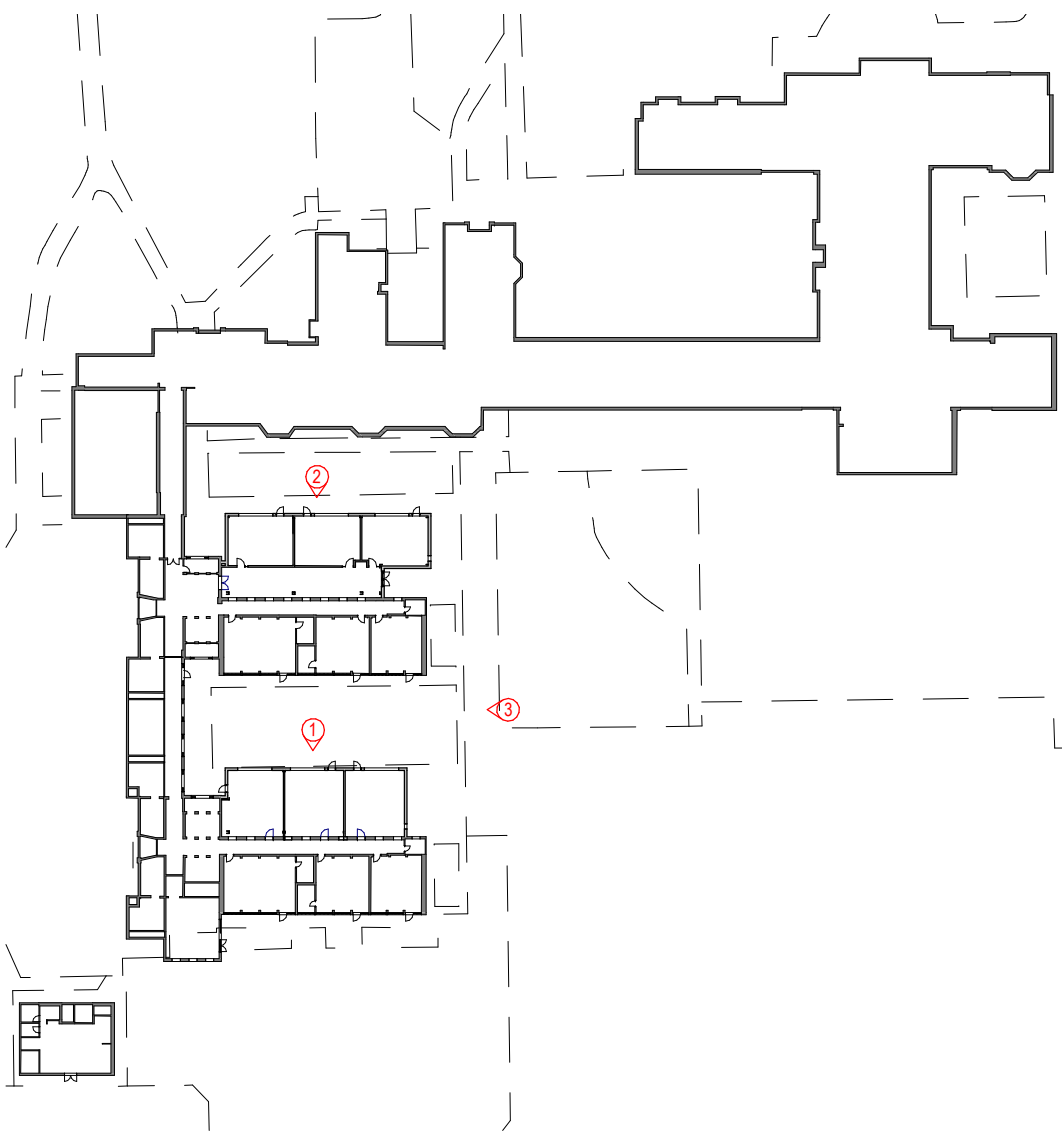

Key Plan
1 : 1000 @ A1

P01	Issued for comment	12/07/22	KL	PH
Revision	Description	Date	Drawn	Checked

Halliday Meecham Architects Limited

111 Piccadilly Manchester M1 2HY
+44 (0)161 661 5566

4 Devonshire Street London W1W 5DT
+44 (0)203 440 5175

hma@hallidaymeecham.com
www.hallidaymeecham.com



Client:	Trafford Borough Council					
Project:	Davyhulme Primary School					
Phase/ Location:	Canterbury Rd, Urmston, Manchester M41 0RX					
Drawing:	Proposed elevations					
Scale @ A1	Scale @ A3	Date:	Drawn:	Checked:	Job No.	Drawing No.
1:100		28/06/22	KL	OC	5511	00205
Drawing Ref.						Revision
5511-HMA-ZZ-ZZ-DR-A-00205						P01