

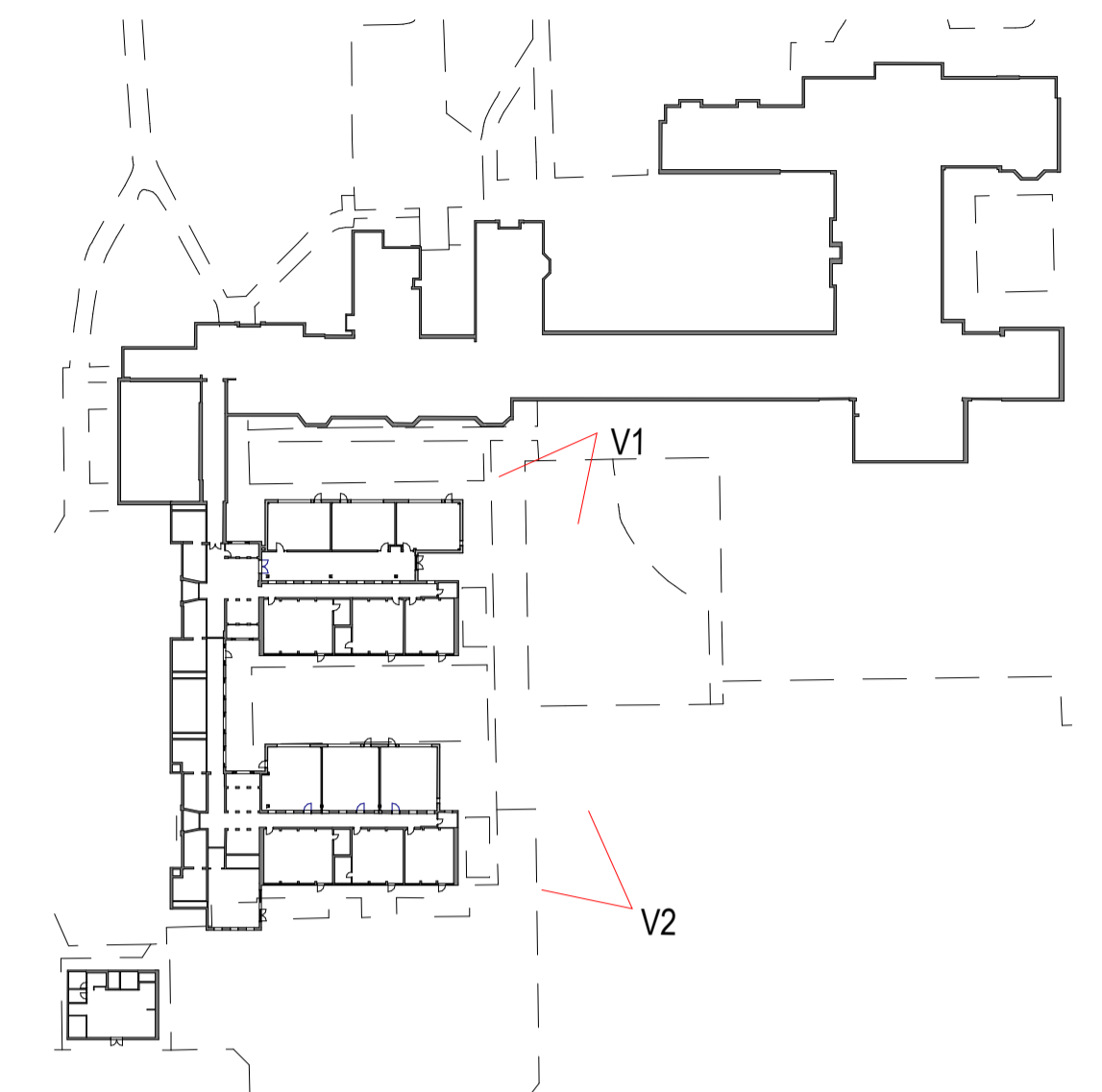

Proposed Illustrative View - V1
@ A1



Key Plan
1: 1000 @ A1



Proposed Illustrative View - V2
@ A1

P01	Issued for comment	12/07/22	KL	PH
Revision	Description	Date	Drawn	Checked

Halliday Meecham Architects Limited

111 Piccadilly Manchester M1 2HY
+44 (0)161 661 5566
4 Devonshire Street London W1W 5DT
+44 (0)203 440 5175

hma@hallidaymeecham.com
www.hallidaymeecham.com



Client:	Trafford Borough Council
Project:	Davyhulme Primary School
Phase/Location:	Canterbury Rd, Urmston, Manchester M41 0RX
Drawing:	Proposed Illustrative Views

Scale @ A1	Scale @ A3	Date	Drawn	Checked	Job No.	Drawing No.	Revision
NTS	NTS	28/06/22	EA	KL	5511	00210	P01

Drawing Ref.	5511-HMA-ZZ-ZZ-DR-A-00210	Revision	P01
--------------	---------------------------	----------	-----