

© Copyright: All rights reserved. This drawing must not be reproduced without permission. Do not scale from this drawing. All dimensions are in millimetres unless otherwise stated. Any discrepancies should be reported to the Architect.

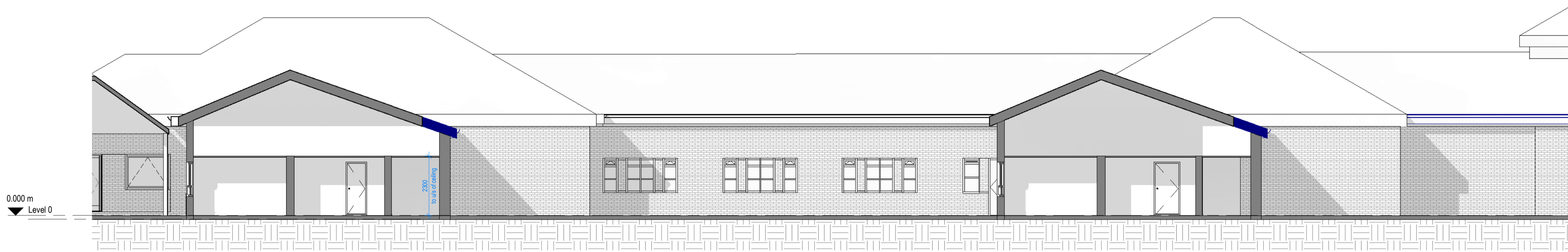

Existing Site Section A-A

1 : 100 @ A1

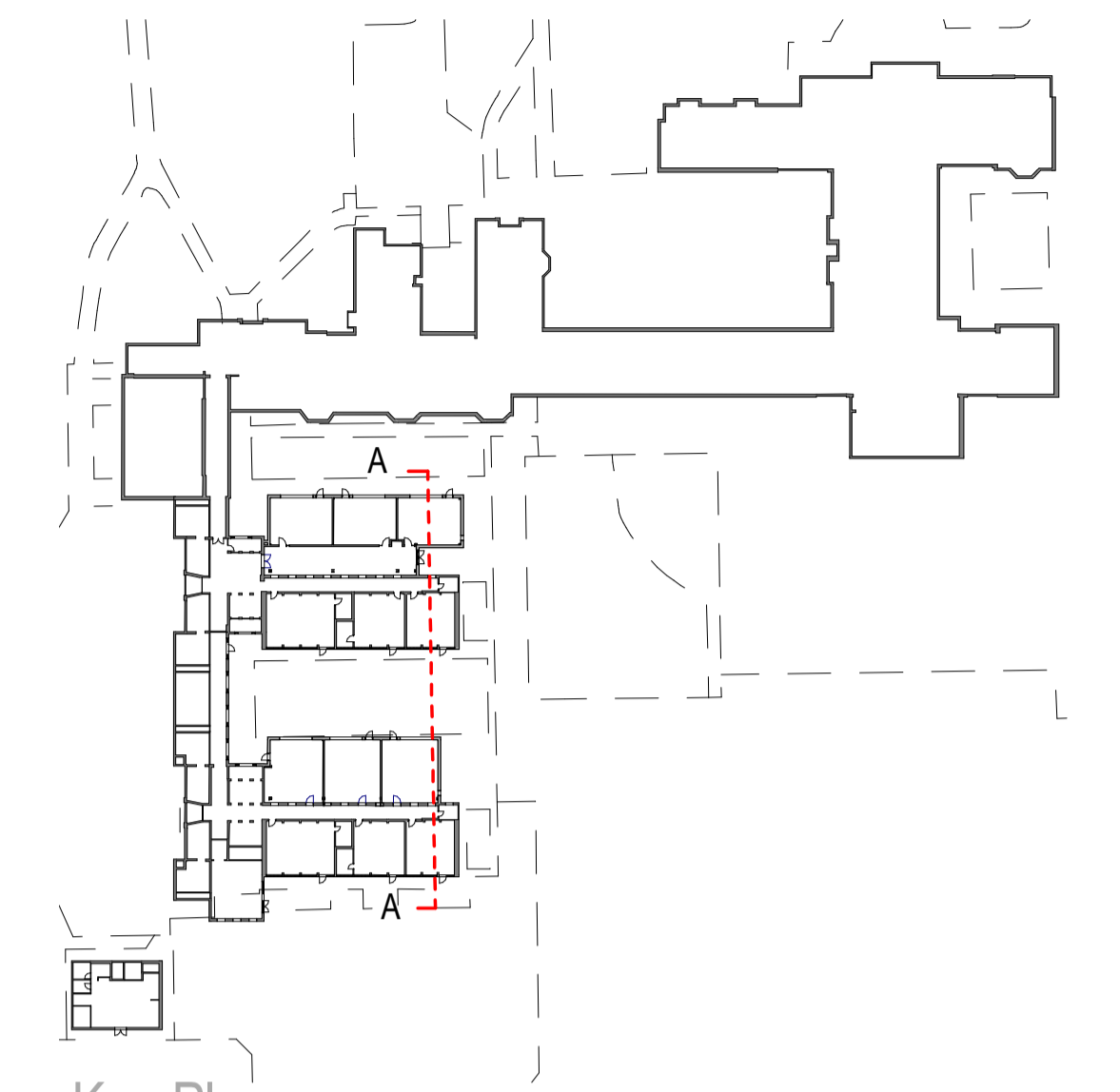

Key Plan

1 : 1000 @ A1

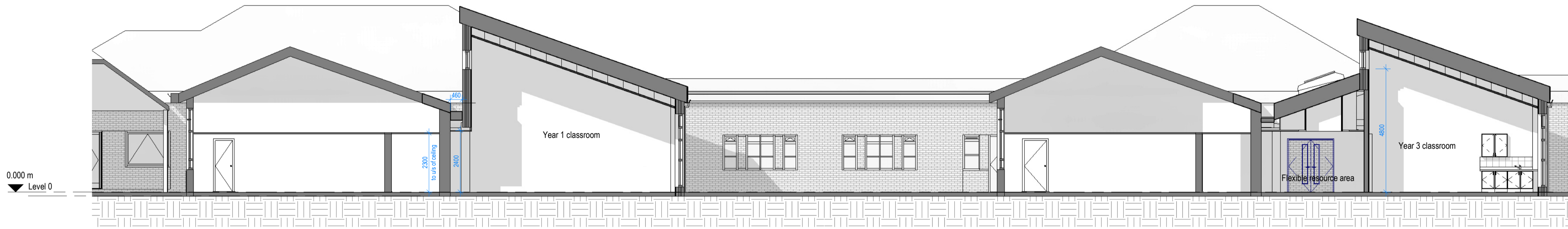

Proposed Site Section A-A

1 : 100 @ A1

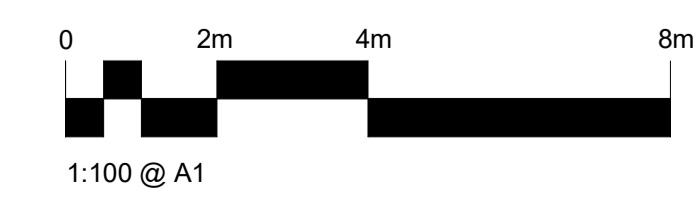

Revision	Description	Date	Drawn	Checked
P01	Issued for comment	12/07/22	KL	PH

Halliday Meecham Architects Limited
 111 Piccadilly Manchester M1 2HY
 +44 (0)161 661 5566
 4 Devonshire Street London W1W 5DT
 +44 (0)203 440 5175
 hma@hallidaymeecham.com
 www.hallidaymeecham.com



Client:	Trafford Borough Council				
Project:	Davyhulme Primary School				
Phase/Location:	Canterbury Rd, Urmston, Manchester M41 0RX				
Drawing:	Existing and Proposed Site Section				
Scale @ A1	Scale @ A3	Date	Drawn	Checked	Job No.
1:100	NTS	06/28/22	EA	KL	5511
Drawing Ref.	5511-HMA-ZZ-00-DR-A-00206				Revision
					P01