

© Copyright. All rights reserved. This drawing must not be reproduced without permission.
Do not scale from this drawing. All dimensions are in millimetres unless otherwise stated.
Any discrepancies should be reported to the Architect.

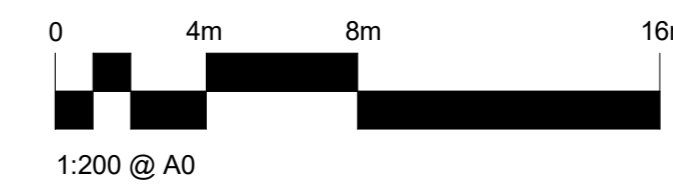
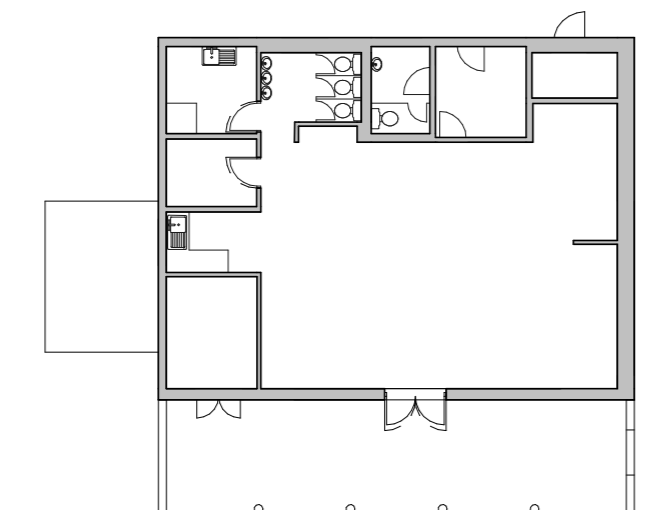
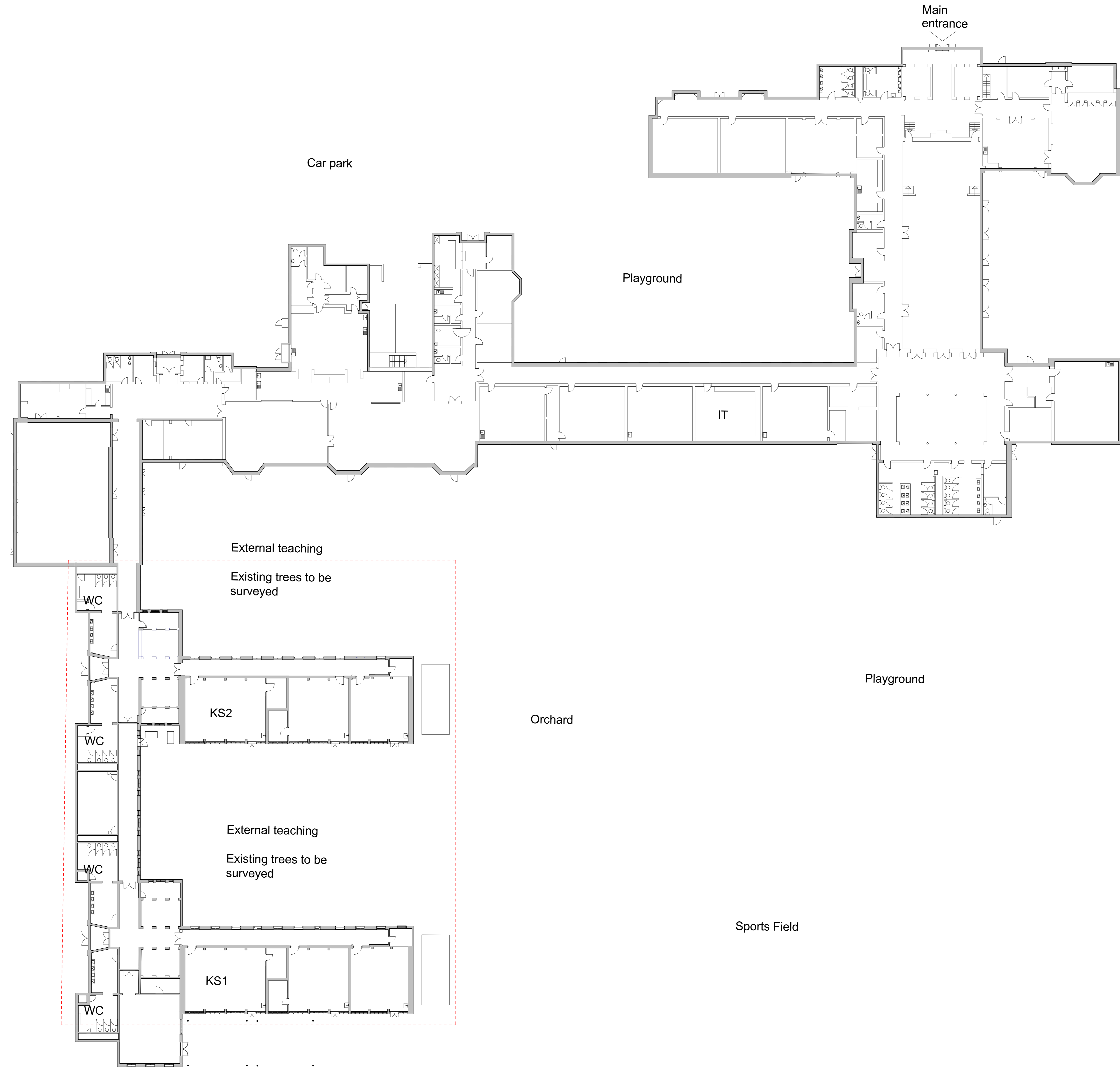

P01	Issued for information	29/06/22	KL	OC
Revision	Description	Date	Drawn	Checked

Halliday Meecham Architects Limited
 111 Piccadilly Manchester M1 2HY
 +44 (0)161 661 5566
 4 Devonshire Street London W1W 5DT
 +44 (0)203 440 5175
 hma@hallidaymeecham.com
 www.hallidaymeecham.com

HALLIDAY MEECHAM ARCHITECTS

Client:	Trafford Borough Council
Project:	Davyhuime Primary School
Phase/Location:	Canterbury Rd, Urmston, Manchester M41 0RX
Drawing:	Existing GF Plan

Scale @ A0	Scale @ A3	Date	Drawn	Checked	Job No.	Drawing No.
1:200	1:50	28/06/22	EA	KL	5511	10100
Drawing Ref.	5511-HMA-ZZ-00-DR-A-10100					Revision
						P01