

FIRS ROAD

22.9%

BOWKER SADLER PARTNERSHIP LIMITED
 THIS DRAWING IS THE SUBJECT OF COPYRIGHT WHICH VESTS IN BOWKER SADLER PARTNERSHIP LIMITED. IT IS AN INFRINGEMENT OF COPYRIGHT TO REPRODUCE THIS DRAWING, BY WHATEVER MEANS, INCLUDING ELECTRONIC, WITHOUT THE EXPRESS WRITTEN CONSENT OF BOWKER SADLER PARTNERSHIP LIMITED WHICH RESERVES ALL ITS RIGHTS.
 BOWKER SADLER PARTNERSHIP LIMITED ASSERTS ITS RIGHTS TO BE IDENTIFIED AS THE AUTHOR OF THIS DESIGN.
 DRAWING NOT TO BE SCALED.
 REPORT ERRORS & OMISSIONS TO ARCHITECT.
 CHECK ALL DIMENSIONS ON SITE.
 DRAWING TO BE READ IN CONJUNCTION WITH THE HEALTH AND SAFETY PLAN AND ALL RELEVANT RISK ASSESSMENTS.

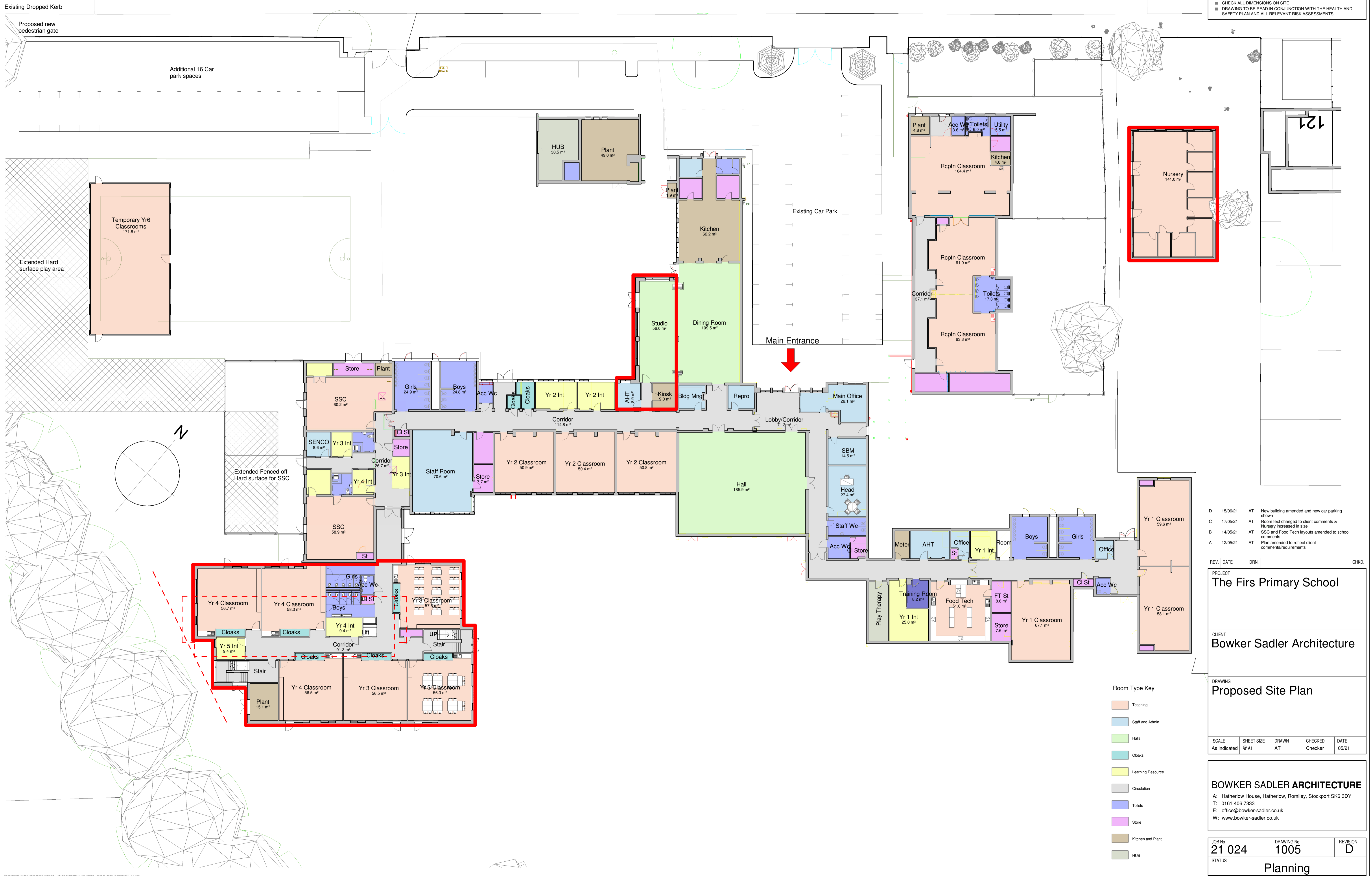

REV.	DATE	DRN.	CHKD.
D	15/06/21	AT	New building amended and new car parking shown
C	17/05/21	AT	Room text changed to client comments & Nursery increased in size
B	14/05/21	AT	SSC and Food Tech layouts amended to school comments
A	12/05/21	AT	Plan amended to reflect client comments/requirements

PROJECT
The Firs Primary School
 CLIENT
Bowker Sadler Architecture

DRAWING
Proposed Site Plan

SCALE	SHEET SIZE	DRAWN	CHECKED	DATE
As indicated	@ A1	AT	Checker	05/21

BOWKER SADLER ARCHITECTURE
 A: Hatherlow House, Hatherlow, Romiley, Stockport SK6 3DY
 T: 0161 406 7333
 E: office@bowker-sadler.co.uk
 W: www.bowker-sadler.co.uk

JOB No	DRAWING No	REVISION
21 024	1005	D
STATUS Planning		

- Room Type Key
- Teaching
 - Staff and Admin
 - Halls
 - Cloaks
 - Learning Resource
 - Circulation
 - Toilets
 - Store
 - Kitchen and Plant
 - HUB